General Map and Permit Approval (9000)

(No. 7 September, 1991)

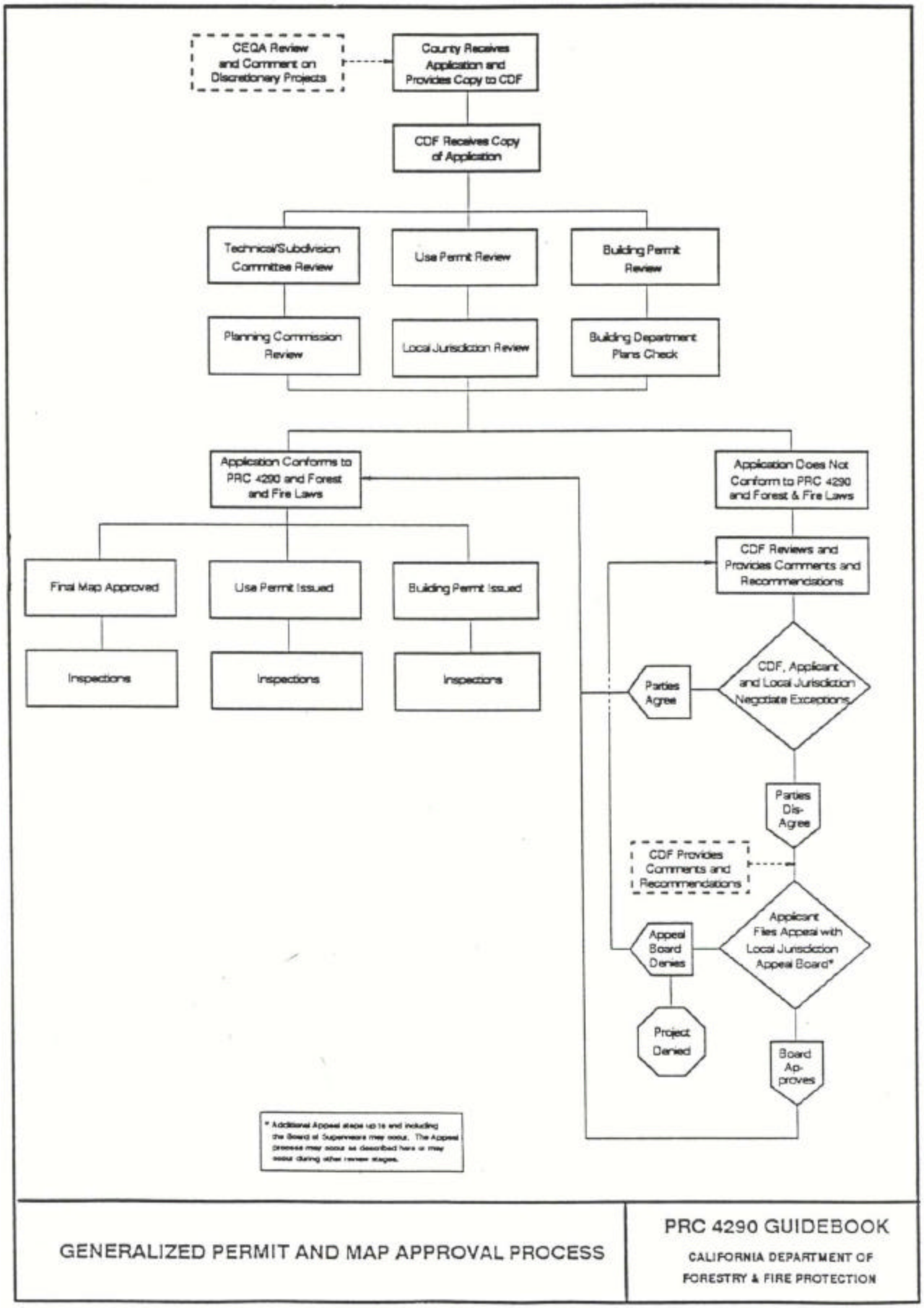

(See Table of Contents)