# FIRE PROTECTION AGREEMENT PROCESSING (SB 239)

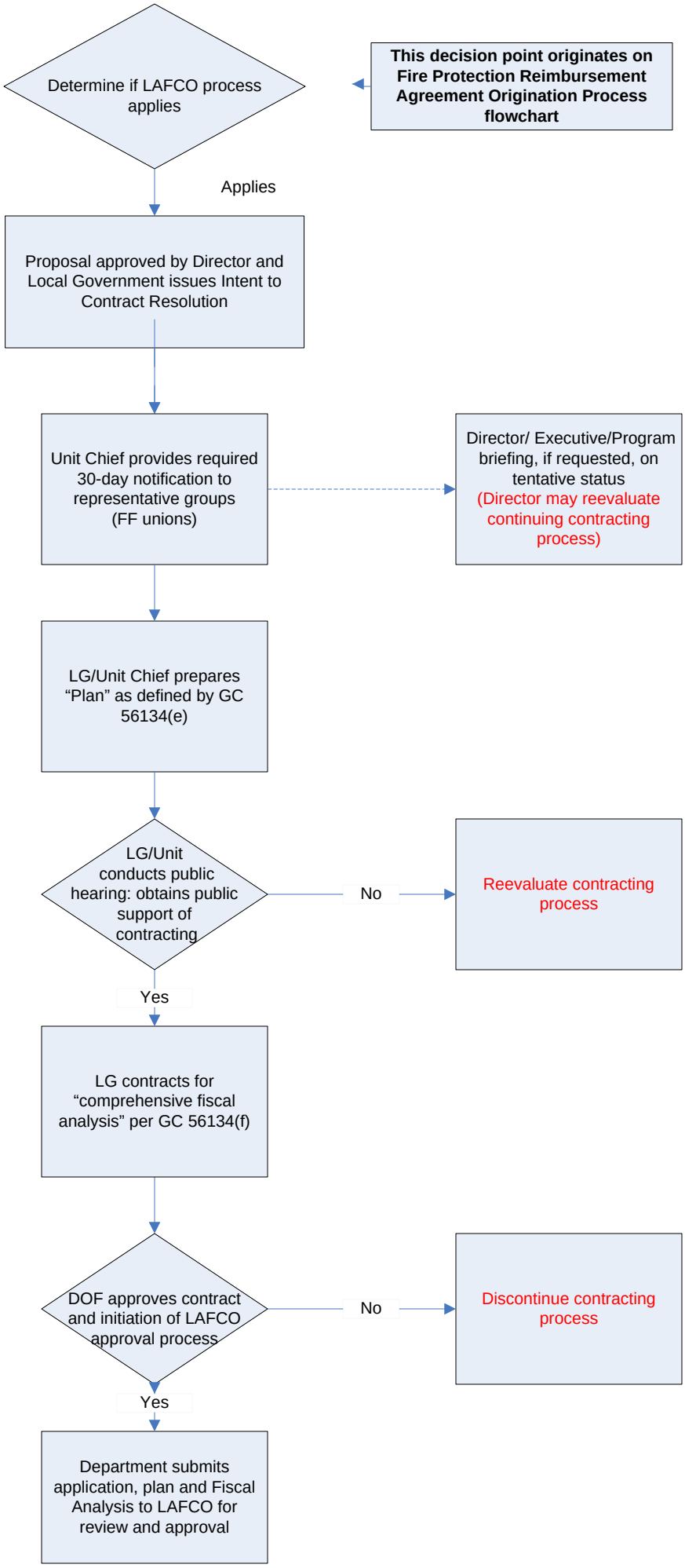


**see Section 8552**